

ELEVATION

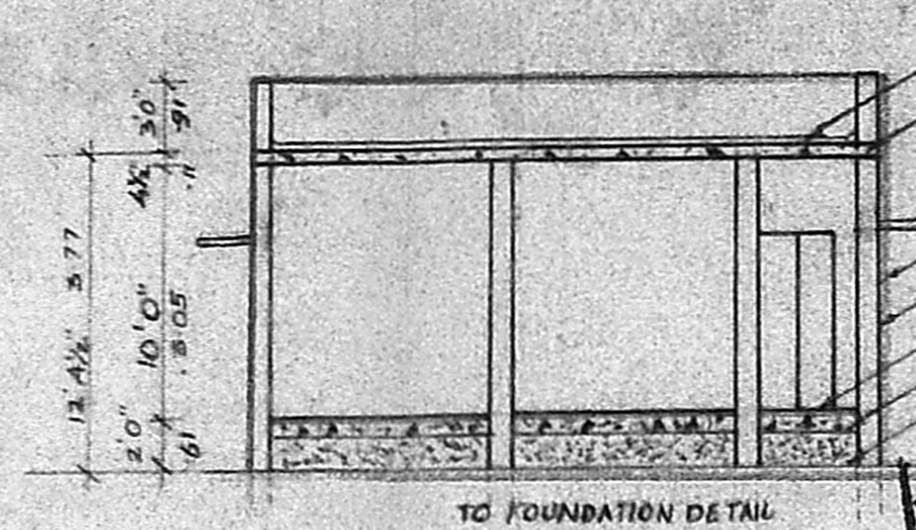

SECTION ON AB  
TO FOUNDATION DETAIL

- WEATHERING COURSE
- R.C.C. ROOF 12.4 MIX
- R.C.C. SUNSHADE
- BRICK WORK IN C.M. 1:5
- PLASTERING IN C.M. 1:5
- FLOOR FINISHING
- P.C.C. 1:4:8
- SAND

A/34/90

Planning Permit No. \_\_\_\_\_  
**APPROVED**  
 Subject to the conditions in this office letter  
 No. A/15452/17-1-90  
 T. J. [Signature] 11.1.90  
 FOR MEMBER SECRETARY  
 MADRAS METROPOLITAN  
 DEVELOPMENT AUTHORITY

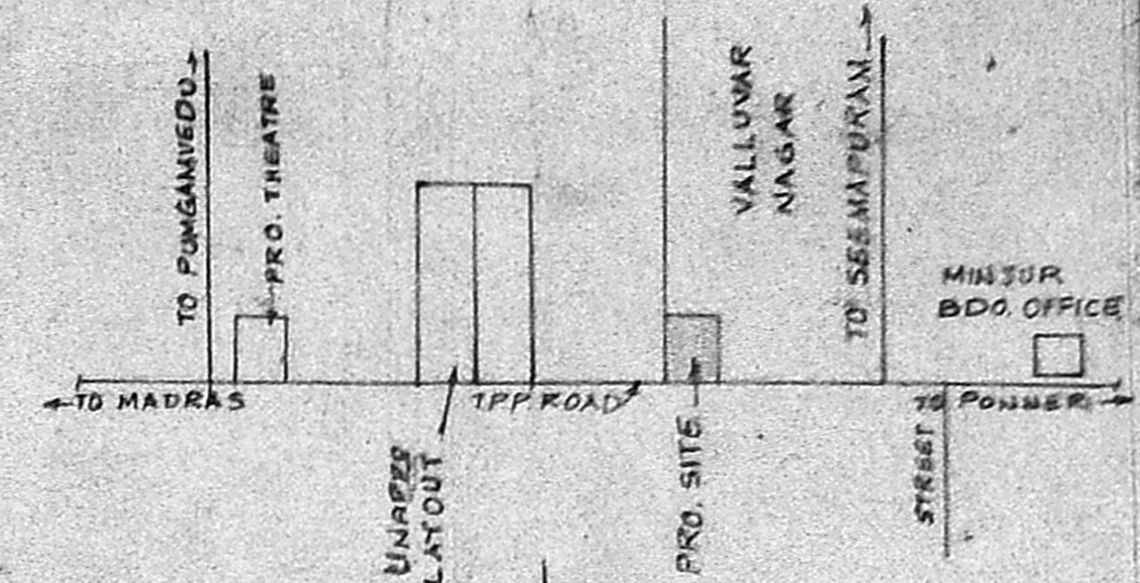

KEYPLAN  
NOT TO SCALE

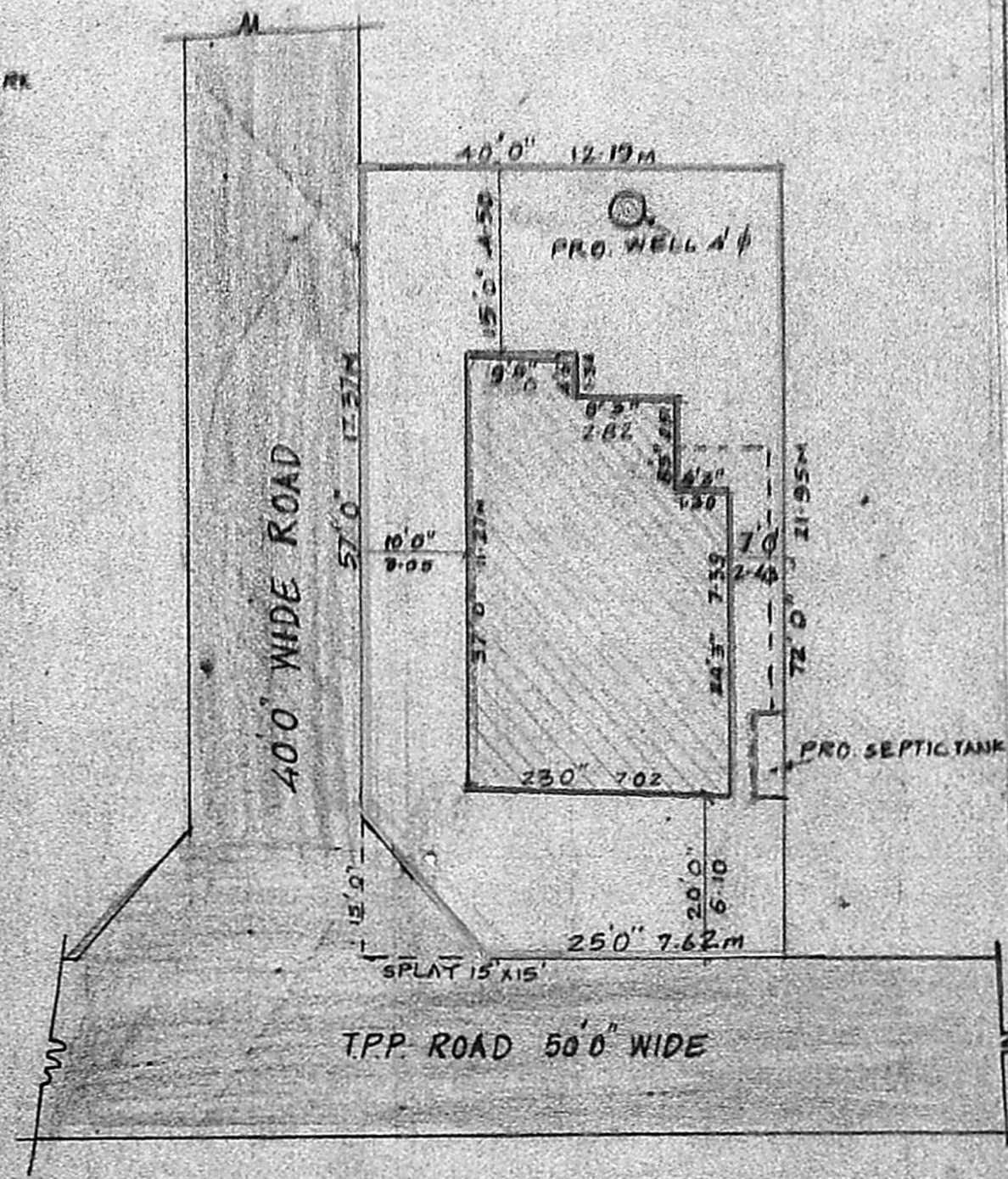

SITE PLAN  
SCALE 1" = 16'0"

JOINERY		
R.S. ROLLING SHUTTER	7'0" X 8'0"	2.1312.45
D. T.W. DOOR	3'6" X 8'0"	1.06 X 2.43
D. C.W. DOOR	5'0" X 7'0"	0.31 X 2.13
D <sub>2</sub> do.	2'6" X 7'0"	0.78 X 2.13
W. C.W. GLASSED WINDOW	4'6" X 4'6"	1.38 X 1.38
V. GLASSED VENTILATOR	3'0" X 2'0"	0.91 X 0.81

- SPECIFICATION**
- SAND FILLING IN FOUNDATION BASEMENT
  - P.C.C. 1:4:8 IN FOUNDATION
  - BRICK WORK IN C.M. 1:5
  - PLASTERING IN C.M. 1:5
  - R.C.C. ROOF 12.4 MIX
  - STANDARD WEATHERING COURSE
  - R.C.C. COLUMNS 9" X 9"

**AREA DETAIL**  
 TOTAL AREA OF THE SITE : 2580 SFT (258.00 SQ. M)  
 PRO. BUILDING AREA : 750 SFT (75.00 SQ. M)

**COLOUR INDEX**

ROADS: [Symbol]  
 SITE BOUNDARY: [Symbol]  
 PRO. CONSTRUCTION: [Symbol]

PLAN SHOWING THE PRO. DWELLING HOUSE & SHOPS IN PLOT No VI, S.No 176/1 OF MINJUR VILLAGE, MINJUR TOWN PANCHAYAT LAYOUT APPROVED VIDE P.P.O No 176/LO No 85 SCALE 1" = 8'0" (OR) 1:100 OWNERS: THIRU. N. KANNAIAH & N. RAMADEVI

N. Kannaiya Raddy  
 N. Ramadevi  
 OWNERS' SIGNATURE

[Signature]  
 K. VENUGOPAL  
 AEB (Rtd)  
 CONSULTING CIVIL ENGINEER  
 LICENSE SURVEYOR CLASS I  
 CORPORATION OF MADRAS  
 3, NEELAKANDAN STREET  
 NUNGAMBAKKAM (LAKE AREA)  
 MADRAS-600 034

LICENSED SURVEYOR

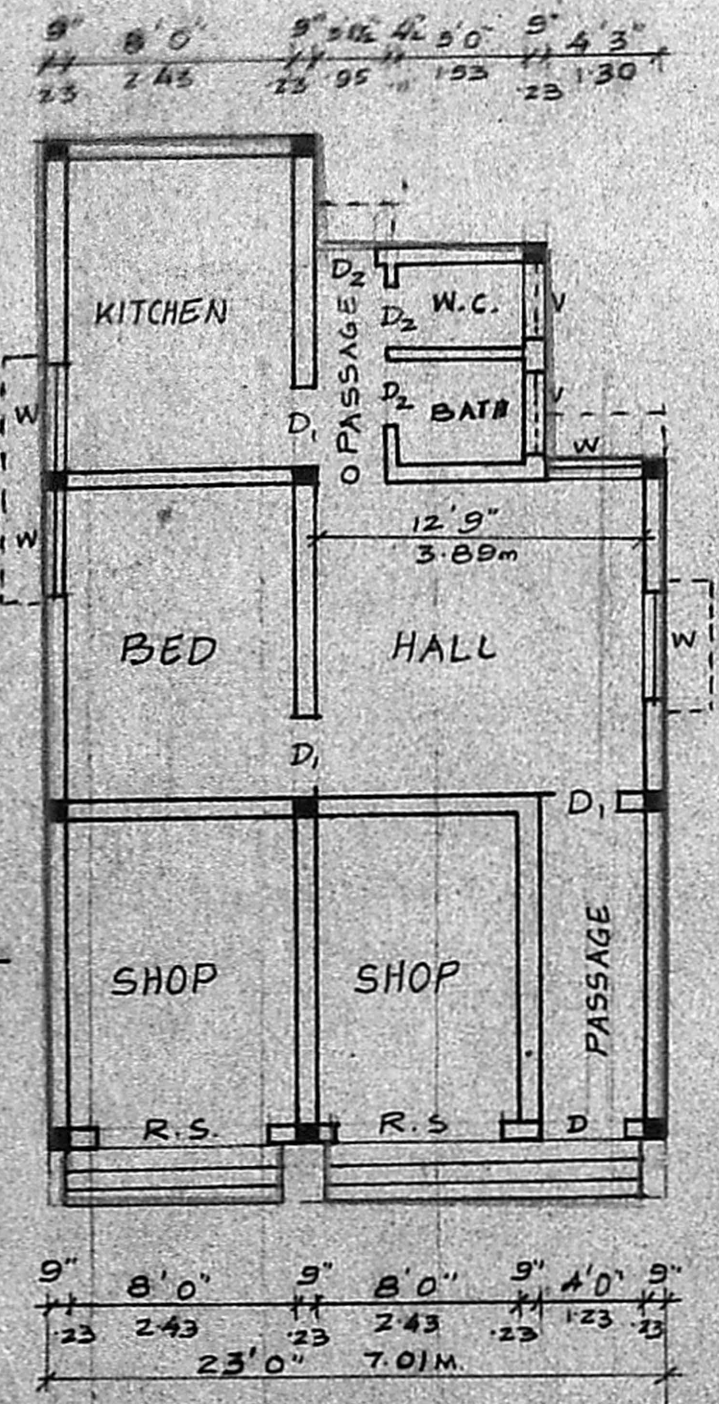

PLAN

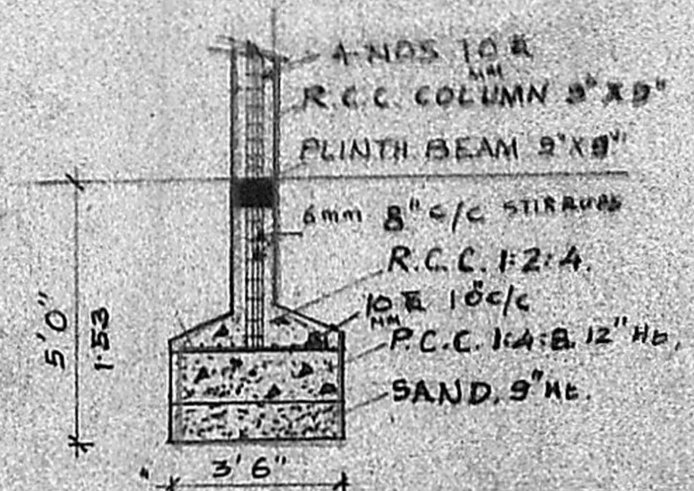

COLUMN DETAIL SCALE 1" = 4'0"

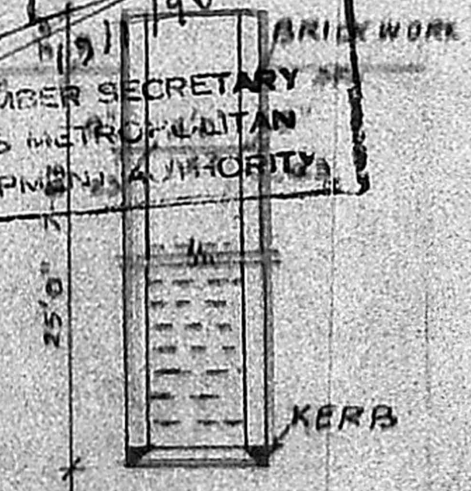

WELL DETAIL

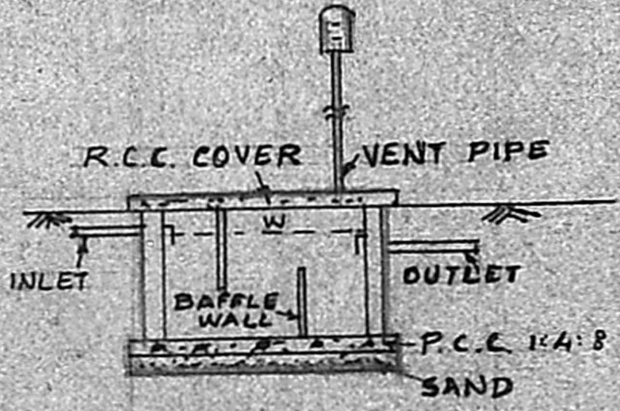

SECTION

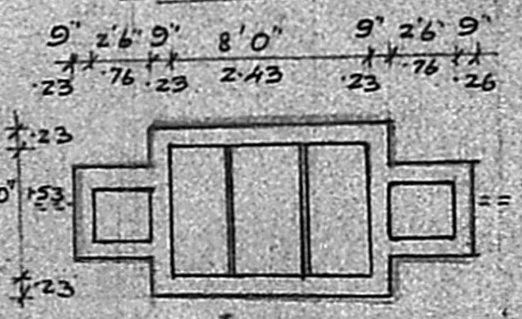

SEPTIC TANK DETAIL